Cànon Hebràic

Israel

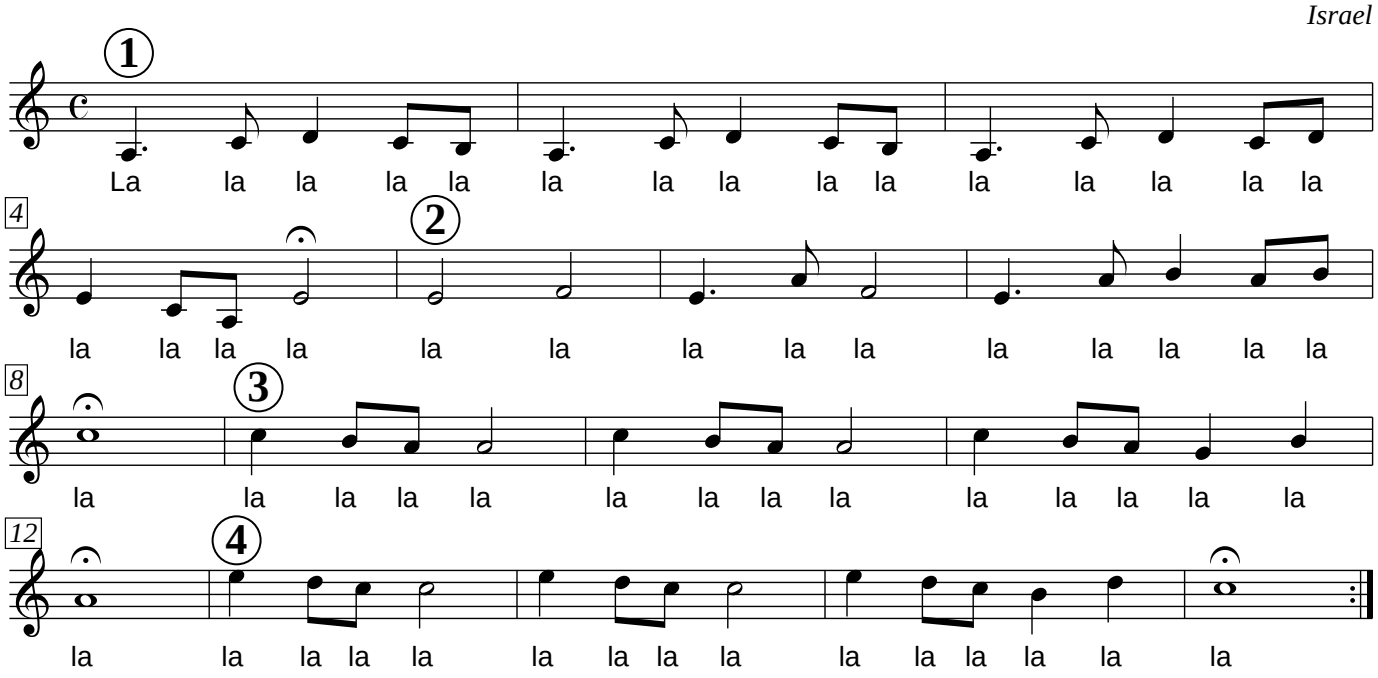

Hashivenu
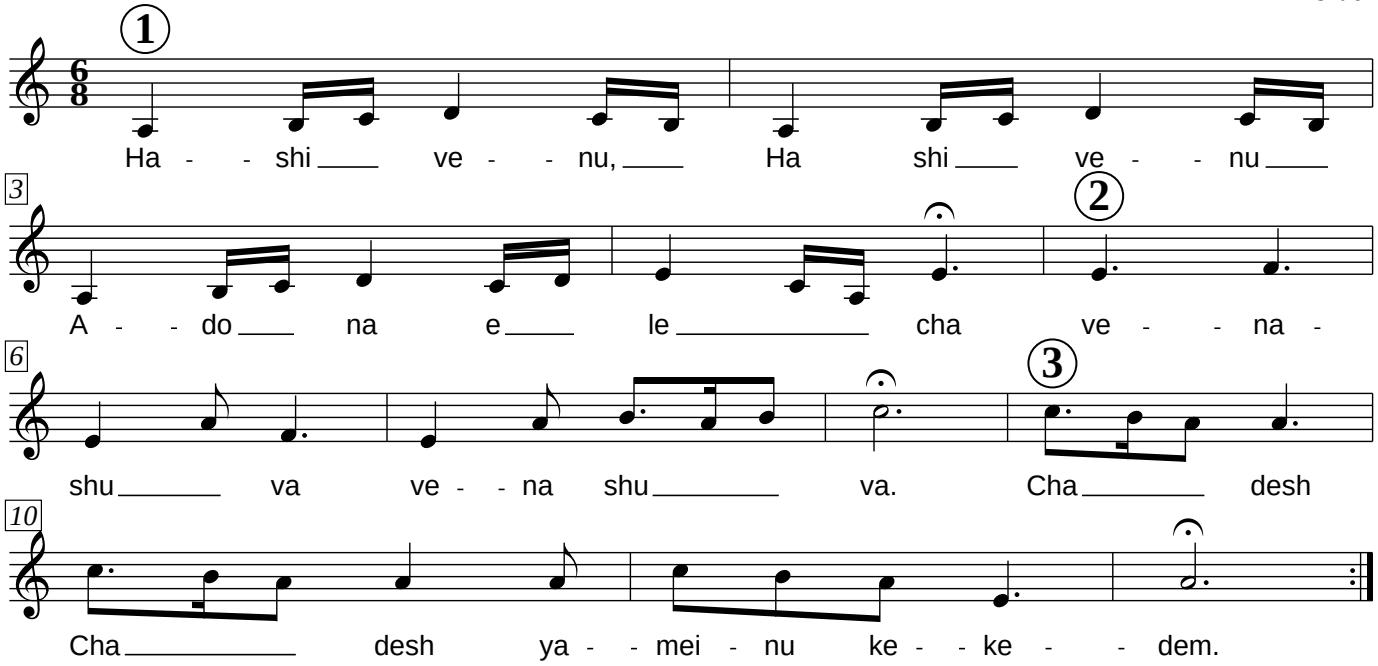
Israel