

Playing Together!

1

Warm up

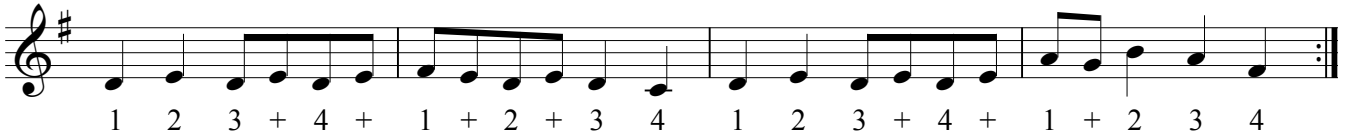
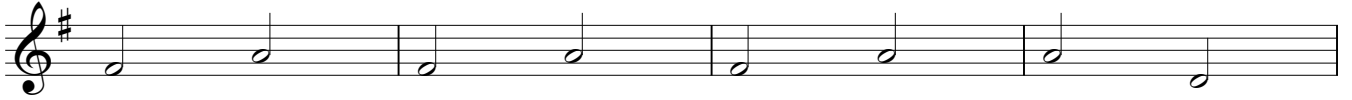

2

3

4

5 Parts D - D

The Damson Tree

Vicki Swan

The Golden Birch

Vicki Swan

7 Parts D - D

Dusty Pipes

Vicki Swan

8

Parts D - D

Lullaby for the Sleepy

Vicki Swan

9

Parts D - D

The Race for Home

Vicki Swan

