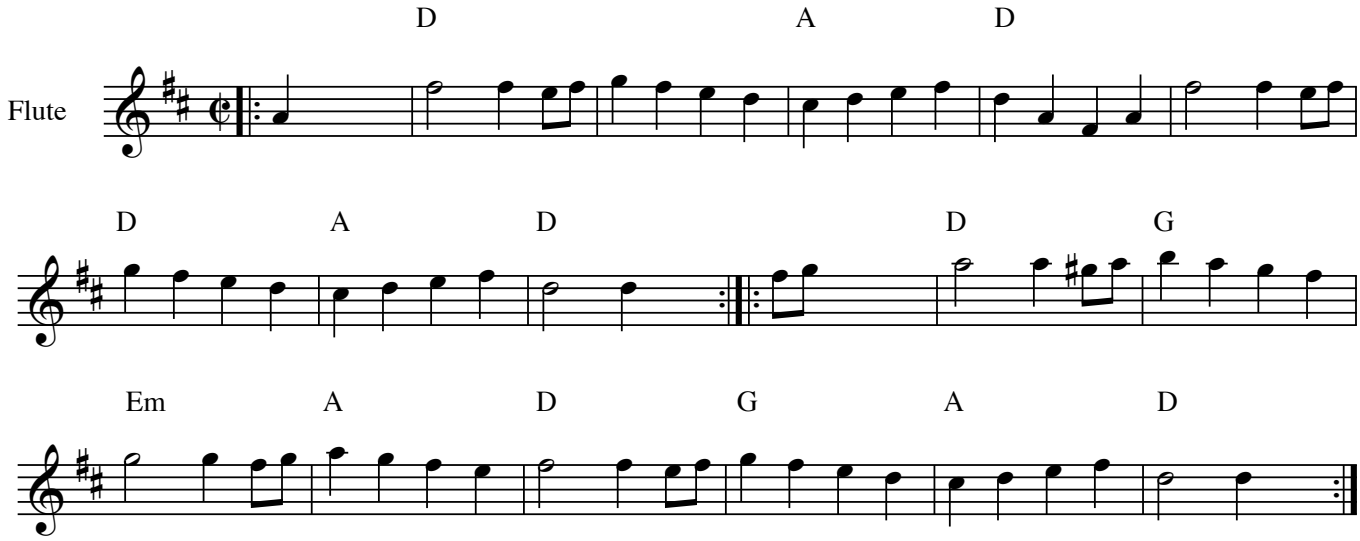Road to Boston