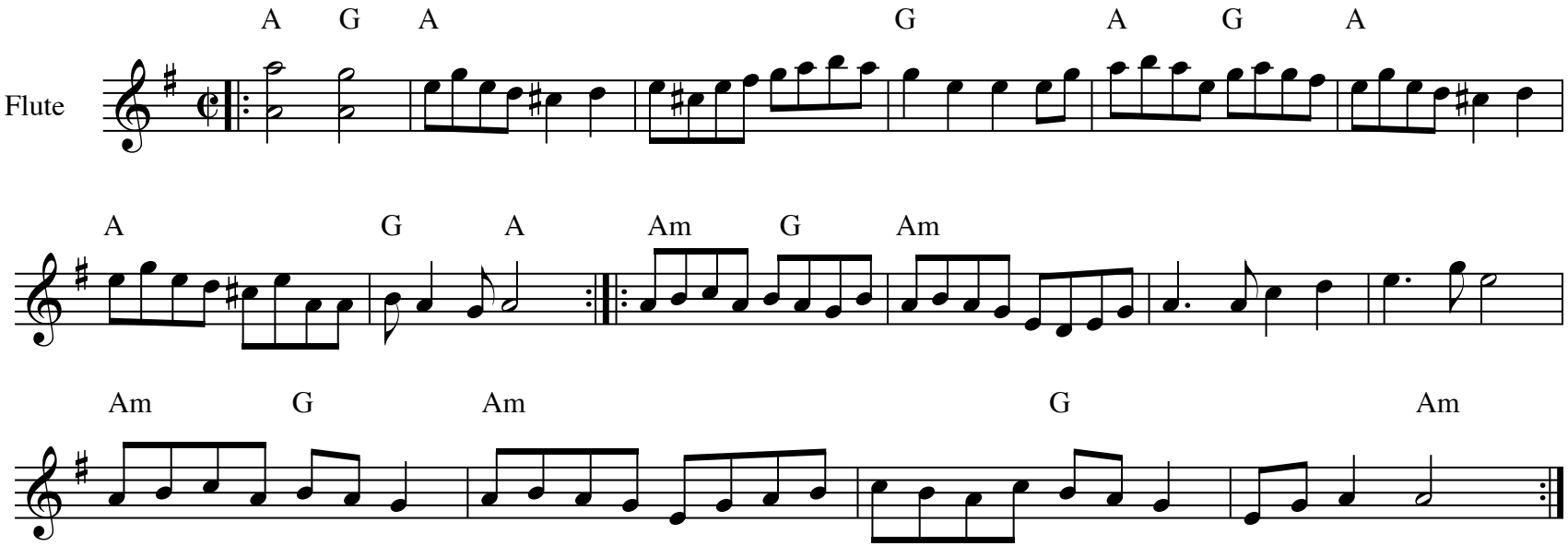Kitchen Girl