Bert Ferguson
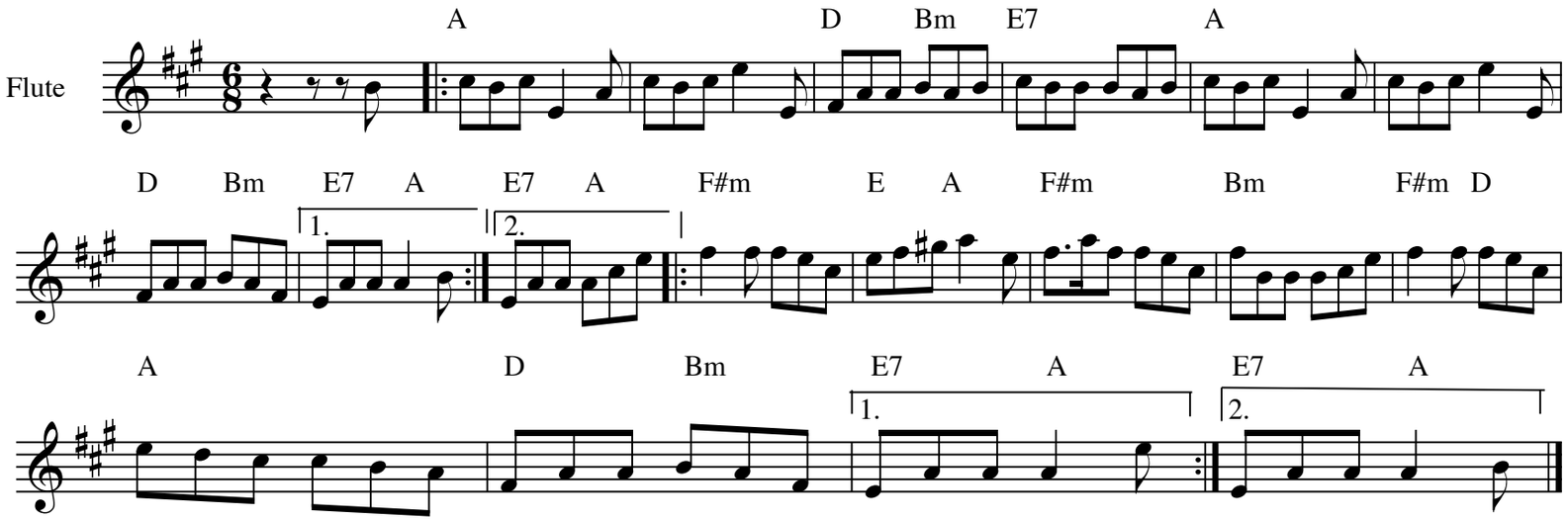
Ian Burns