

Kismet

Violin 2

bond
Arr. Kelli, Joshua and Pavel

1

$\text{♩} = 178$ Presto

ppp

5

pp

8

10

mf

12

14

p

19

ppp

Kismet

25

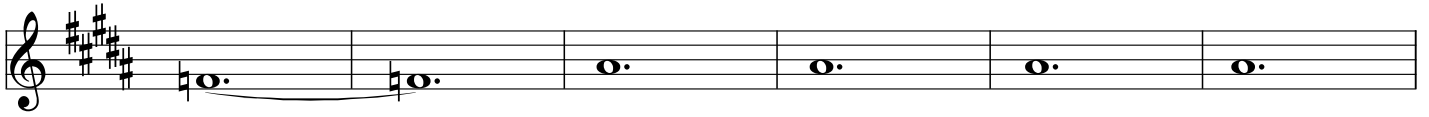

31

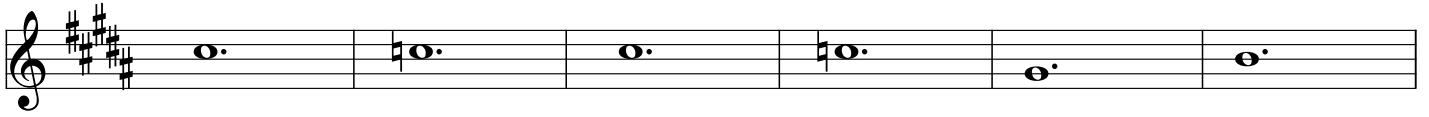

37

41

43

45

51

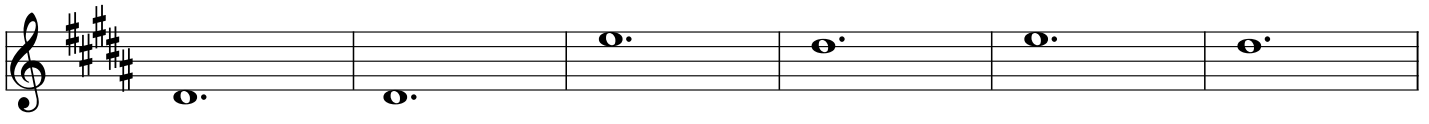

57

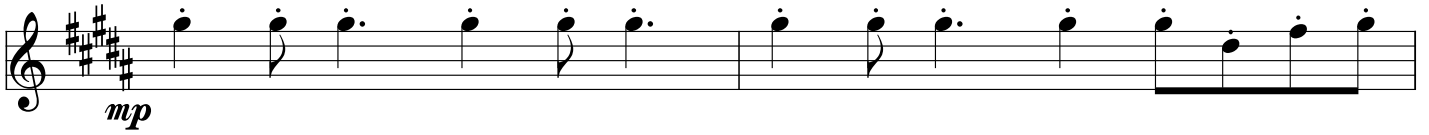

Kismet

59

62

67

71

73

75

77

79

Kismet

82

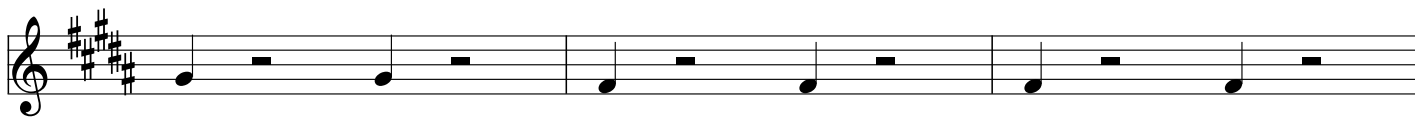

85

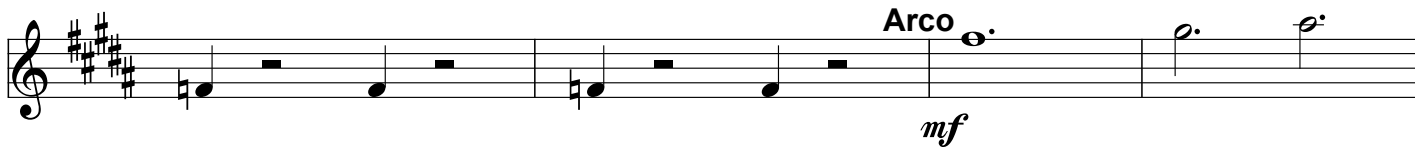

89

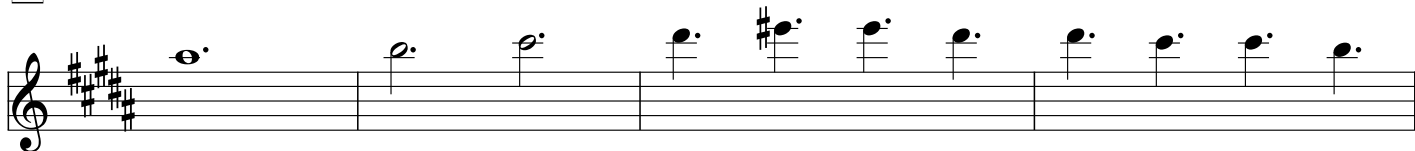

93

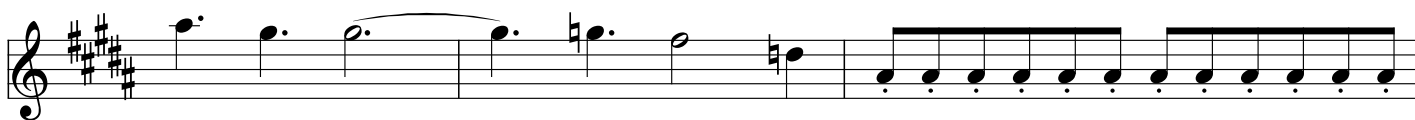

96

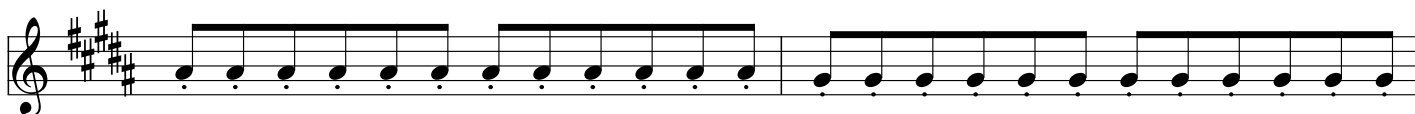

98

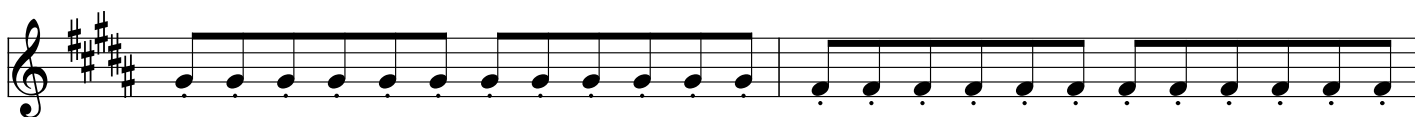

100

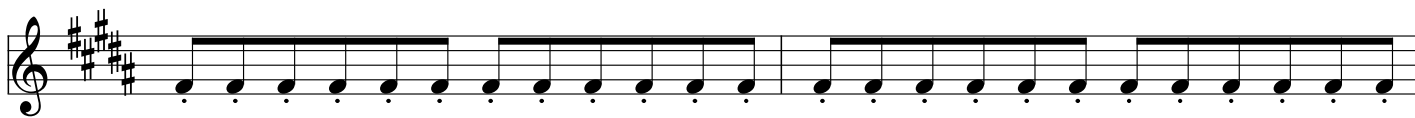

102

Kismet

103

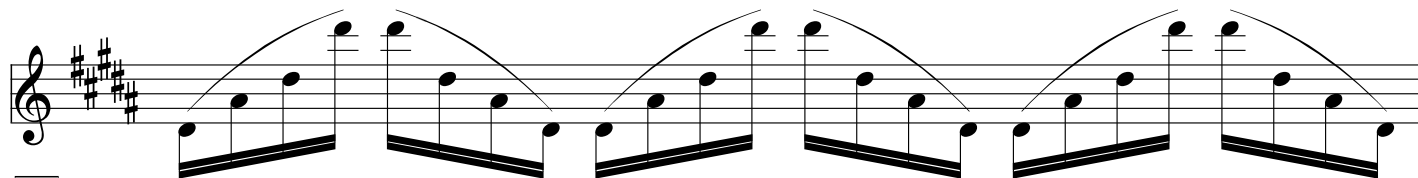

104

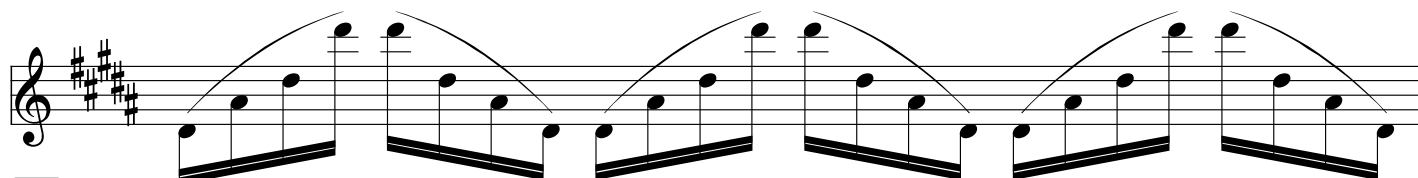

105

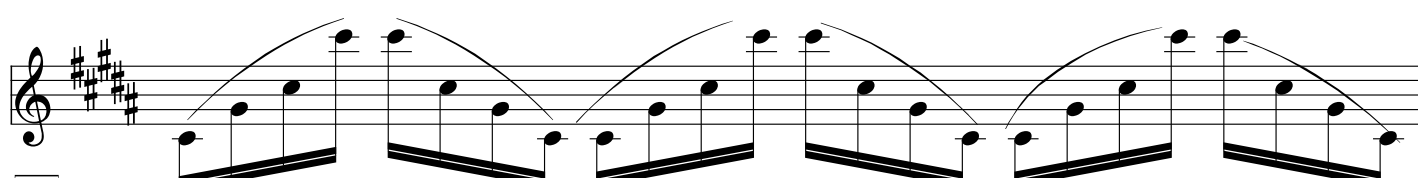

106

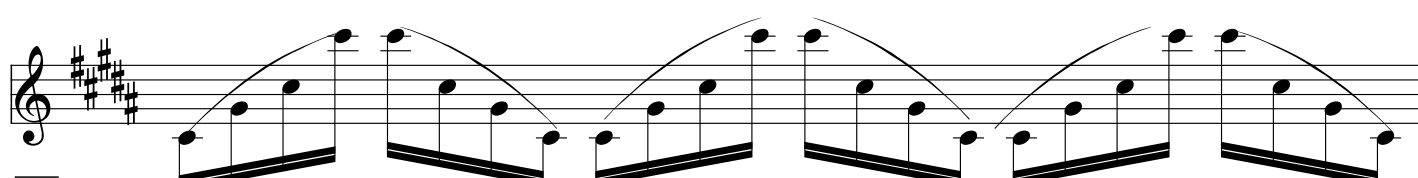

107

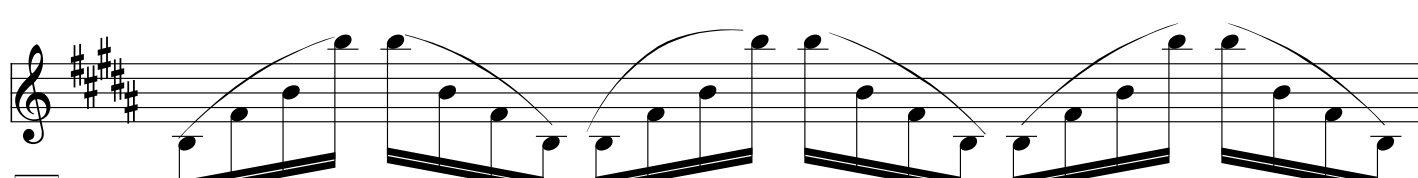

108

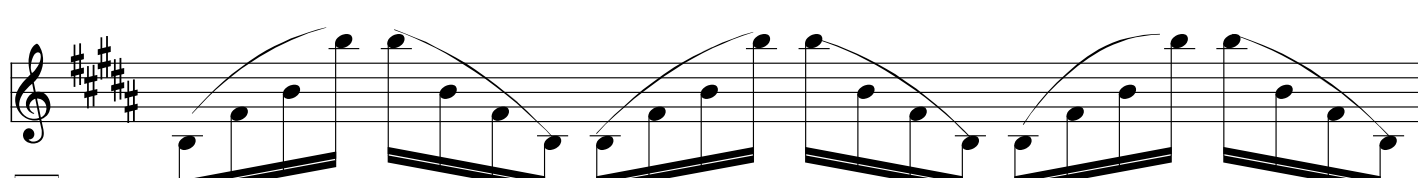

109

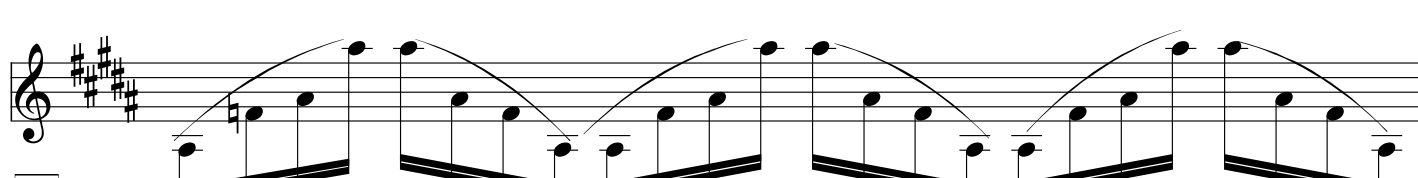

110

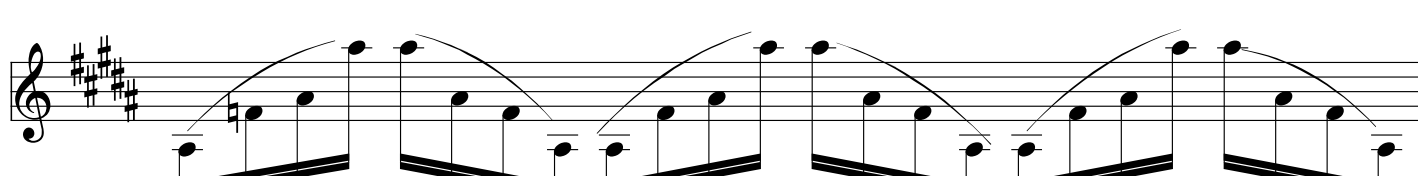

111

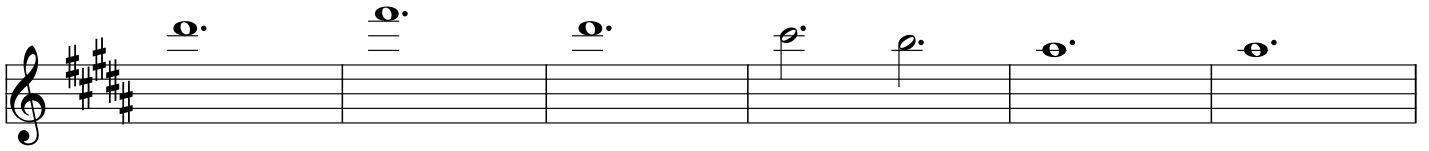

117

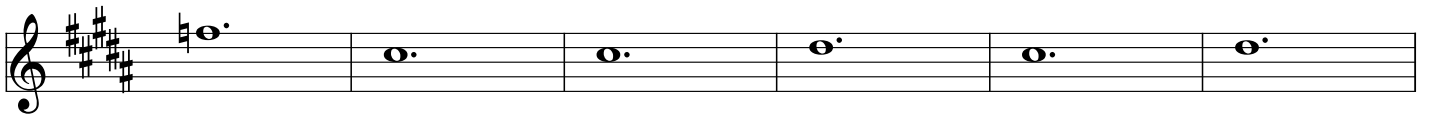

123

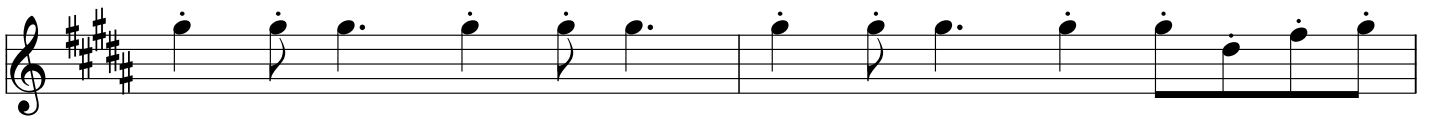

125

128

133

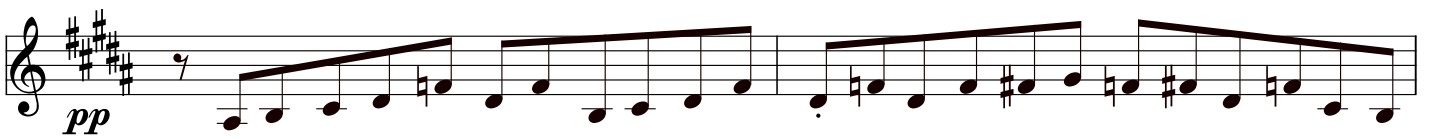

135

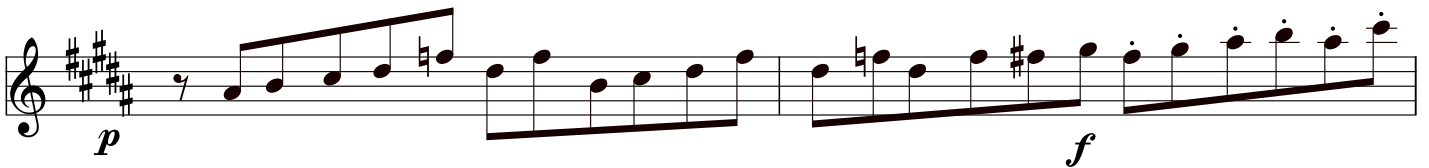

137

