

Dalalai (Revised Version)

Violin

As Performed By bond
Arr. Joshua & Kelli

1 **Allegro**
♩ = 125

p **Freely**

4

7 **tempo**

10

mf

19

22

25

28

31

34

37

40

43

46

49

52

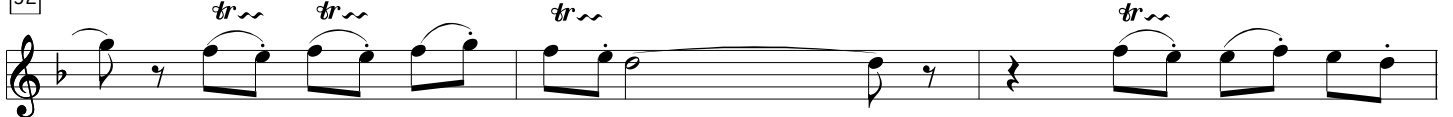

55

58

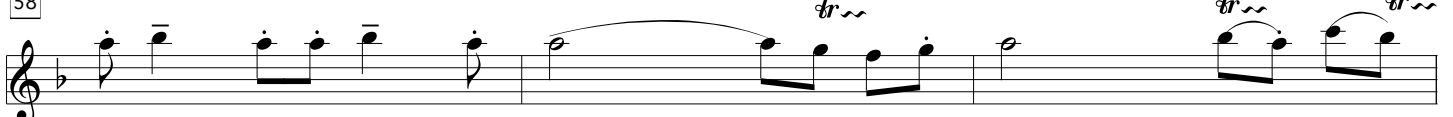

61

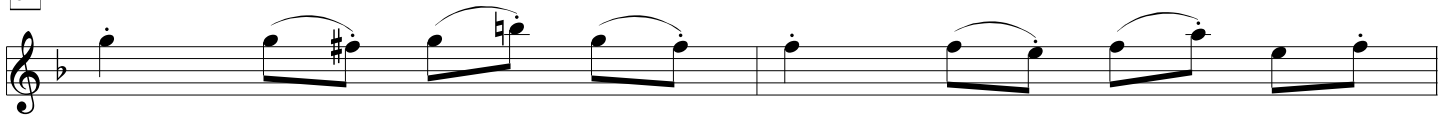

63

65

68

70

72

76

79

82

85

90

93

