

Royal Kahana- Unit 1015  
4365 Honoapiilani Highway  
Lahaina, Maui, HI 96761

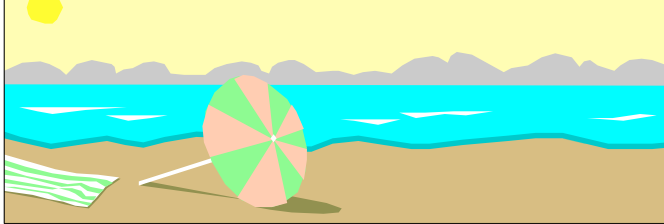

*Aloha,*

Thank you for your decision to use our condominium unit in the Royal Kahana. We know that you will enjoy not only the facilities but also the marvelous sunsets, rainbows, beaches, shopping, golf and local flowers. There are several details:

**PAYMENT AND DEPOSIT- All monies are shown in US dollars**

Check-in date \_\_\_\_\_ Check-out date \_\_\_\_\_ Total Days \_\_\_\_\_

Rates -  
\$ \_\_\_\_\_ /day \$ \_\_\_\_\_ /2weeks \$ \_\_\_\_\_ /3weeks \$ \_\_\_\_\_ /month

Total amount due-  
Rental \$ \_\_\_\_\_ + State of Hawaii tax (11.42%) \$ \_\_\_\_\_ = \$ \_\_\_\_\_

To reserve Unit 1015 we require an immediate deposit of \$ \_\_\_\_\_ with the balance of \$ \_\_\_\_\_ due by \_\_\_\_\_ which is 60 days before the scheduled arrival.

Full payment, including the State of Hawaii tax, is due 60 days prior to arrival. Please send your check to:

Sandra Babbitt  
26425 7th Avenue South  
Des Moines, WA 98198  
800-982-1814 or 253-941-0510  
condomom1015@yahoo.com

**REFUNDS**- a full refund of the deposit will be made if cancellation notification is provided more than 60 days prior to the scheduled arrival date and we can provide alternative guests for your scheduled period. A 75% refund of the deposit will be made if the cancellation notification is provided more than 60 days prior to the scheduled arrival date and we cannot provide alternative guests.

**DRIVING DIRECTIONS** –

*From the Kahalui (main) airport-* take highway 38 exiting from the airport and follow "to Lahaina." It will change to highway 380 shortly after leaving the airport. Stay on highway 380

for about 7 miles until it ends at highway 30. Turn left on highway 30 and travel about 23 miles while passing through Lahaina, Kaanapali, and beyond the West Maui Airport intersection to the McDonalds at the intersection labeled “Kahana”. At the traffic light turn left and go to the next intersection. The Royal Kahana is directly ahead but turn right and then take the first entrance on the left.

*From the Kapalua/West Maui Airport-* Exit airport and turn right at the first light and go to the first left (1/2 mile) at McDonalds. McDonalds at the intersection labeled “Kahana”. At the traffic light turn left and go to the next intersection. The Royal Kahana is directly ahead but turn right and then take the first entrance on the left.

**CHECK-IN** - Although you are renting directly from us, the Royal Kahana requires that all guests check in and check out at the front desk.

Check in time- 3 PM

Check out time- 11 AM

**TELEPHONE**- Payment arrangements must be made at check in and the balance is due in cash or credit card at check out.

**PARKING**- please secure a parking sticker from the front desk when you check-in. There is lobby level parking and parking in the basement area. All parking locations require the display of a valid parking sticker.

**LUGGAGE CARTS** They are located directly to your right as you enter the building and on the lower level beside the vending machines.

**AIR CONDITIONING** the on/off controls are located in the bedroom on the wall behind the bedroom door. The system is designed to provide cooling only if the windows and doors are closed. Please close all windows and doors while the air conditioning is on.

**GARBAGE** the trash chute is on the tenth floor. Go past the elevators towards the opposite side of the building to the first second door on your right which is marked “trash chute”.

**ASSISTANCE** We hope your visit will be enjoyable. You may call us directly at 800-982-1814 if you have any questions or problems.

**WEB ADDRESSES** –

**<http://www.sunnymauicondo.com>**

For owner contact – [condomom1015@yahoo.com](mailto:condomom1015@yahoo.com)

*Mahalo,*

David & Sandy Babbitt