

TREBLE SAMPLE CARDS
NOW WITH 41 "READ IT, SAY IT, PLAY IT" CARDS

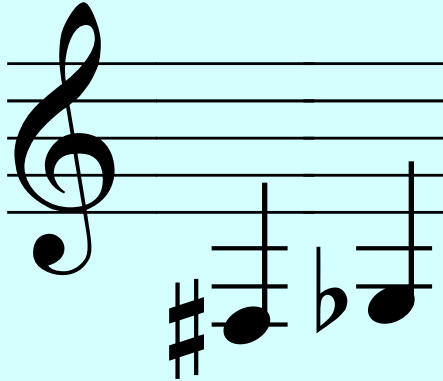

© ACCORDION FLASHCARDS.COM

FRONT

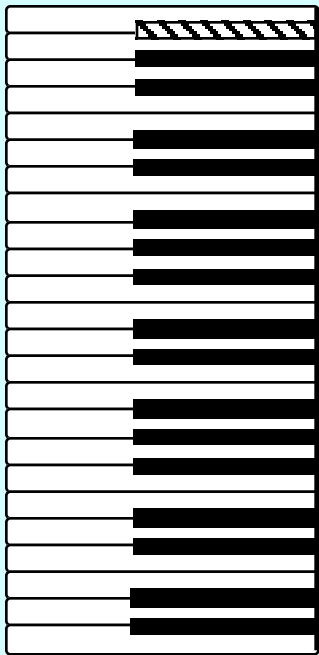

F SHARP / G FLAT

BACK

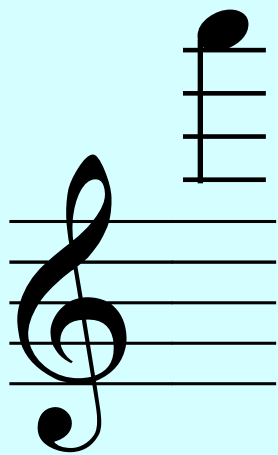

© ACCORDIONFLASHCARDS.COM

FRONT

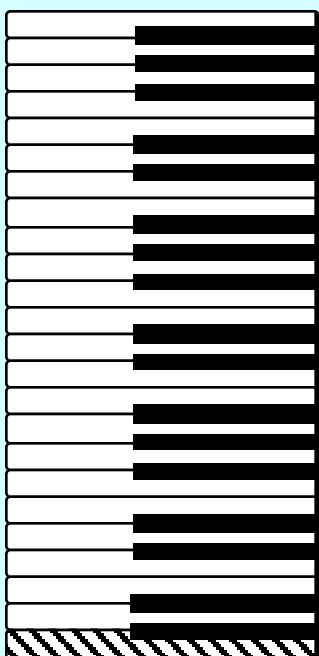

A

BACK

© ACCORDIONFLASHCARDS.COM

FRONT

FERMATA
A NOTE OR CHORD
SHOULD BE
SUSTAINED LONGER
THAN WRITTEN

BACK

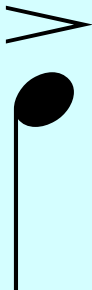

© ACCORDIONFLASHCARDS.COM

FRONT

MELODIC ACCENT
THE NOTE IS PLAYED
LOUDER THAN ANY
SURROUNDING
UNACCENTED NOTES
TO EMPHASIZE THE
MELODY

BACK