

33

37

41

45

49

53

57

61

65

119

3

125

129

133

137

*f*

141

*p*

145

*f*

149

153

*f*

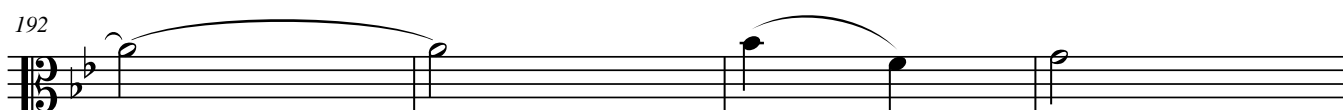
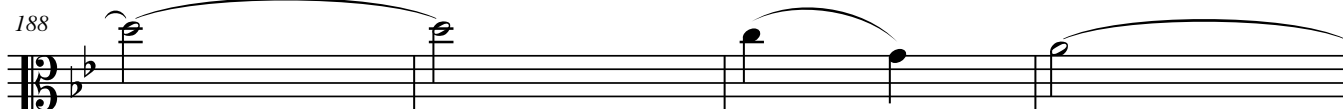
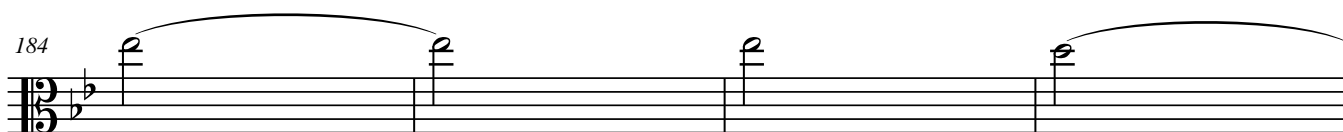
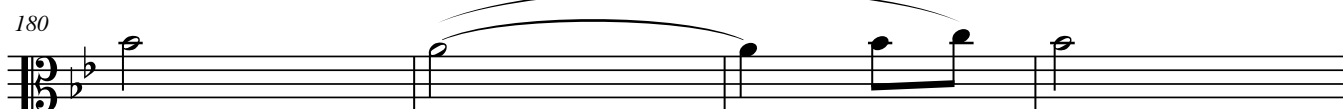
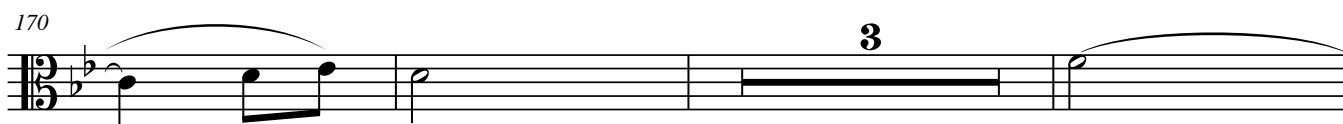
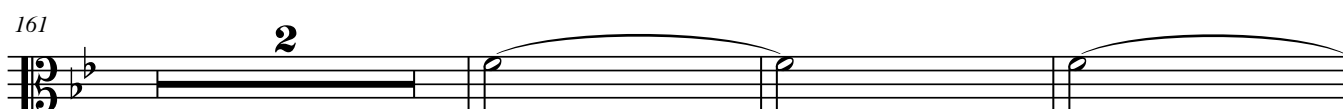

196 *tr*

200

204

208

212

216

220

224 *tr*

228