

Samba do Avião

A C Jobim
as played
by
Baden Powell

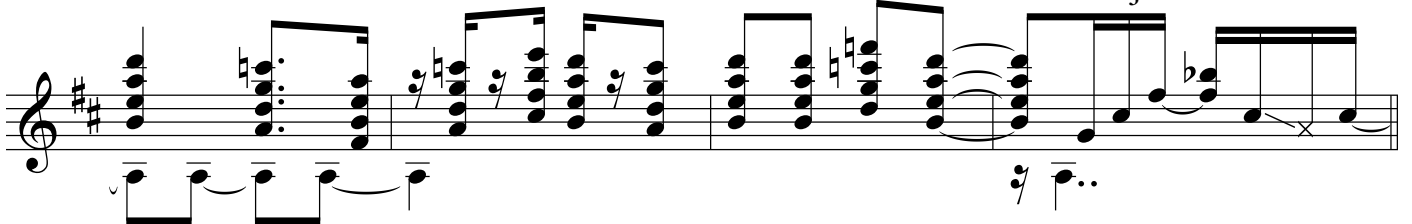

theme

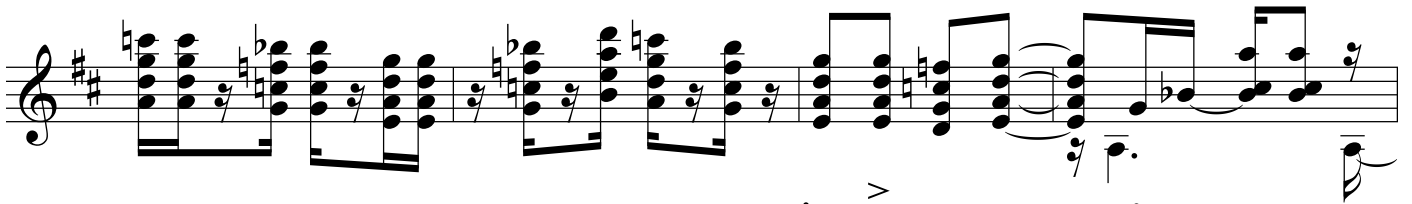
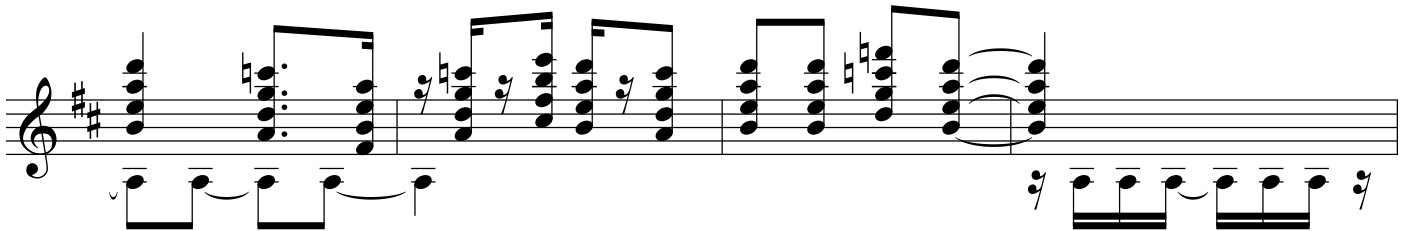
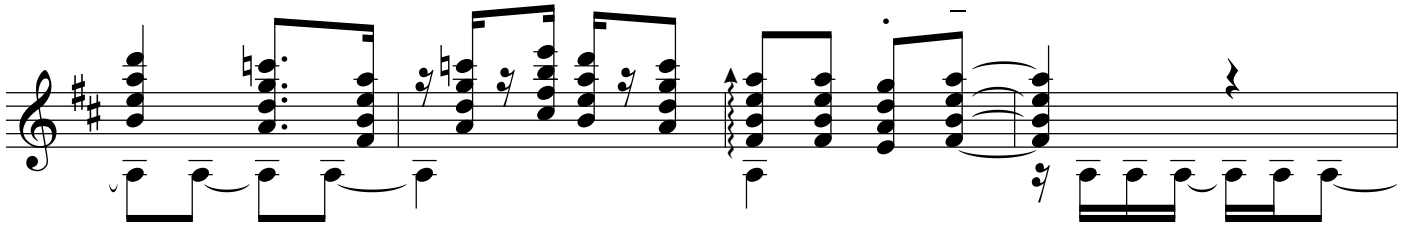
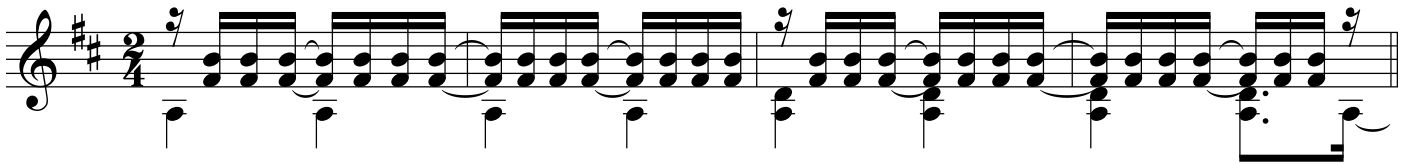
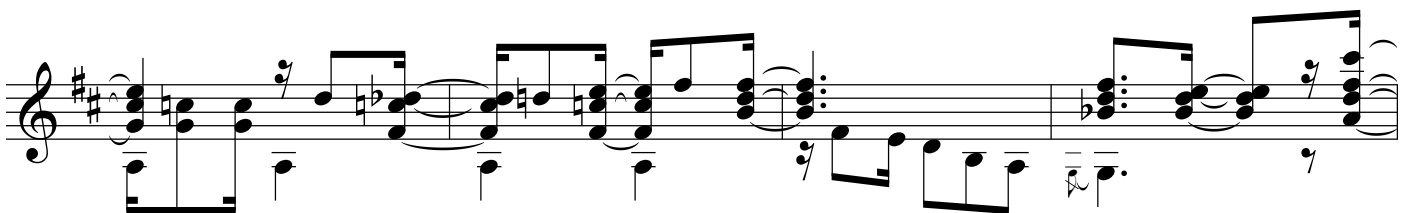
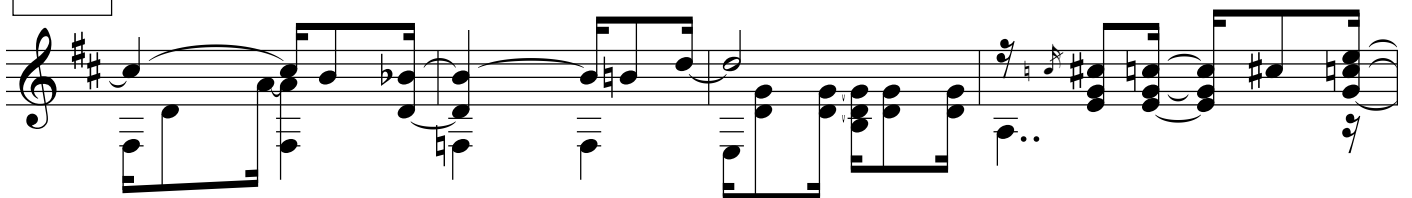

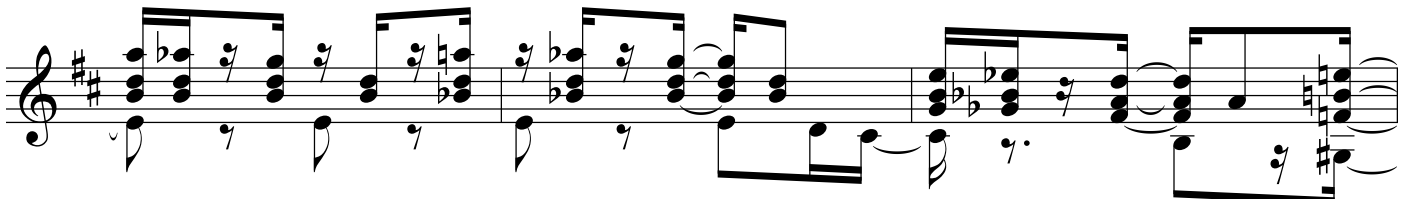
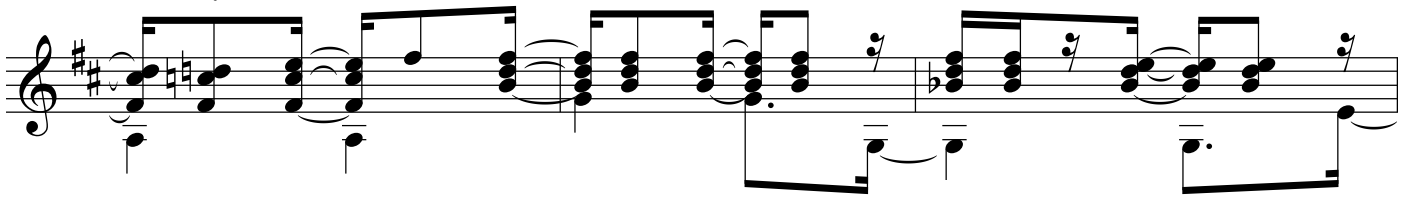
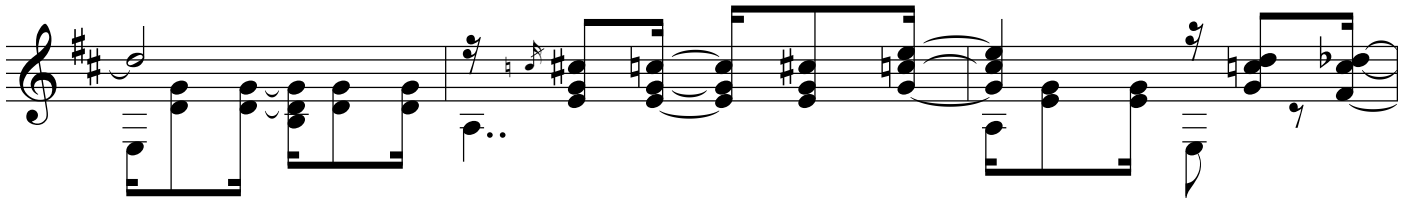
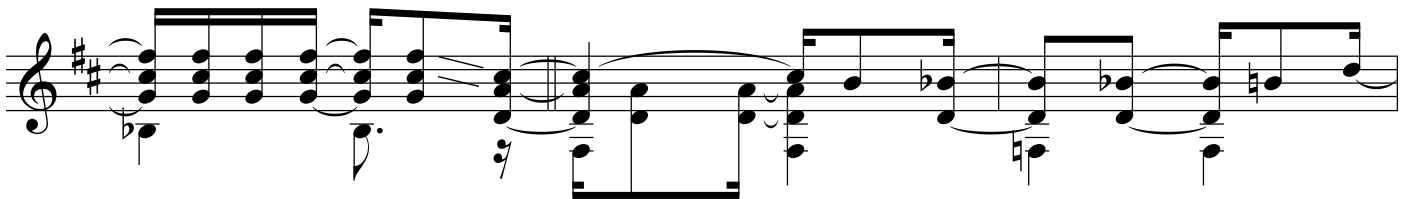
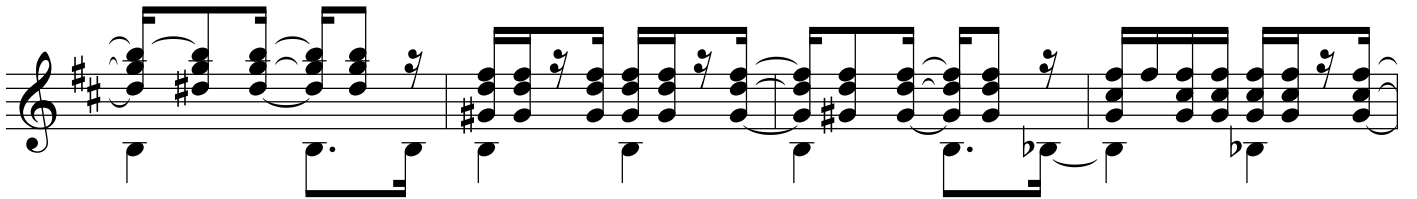
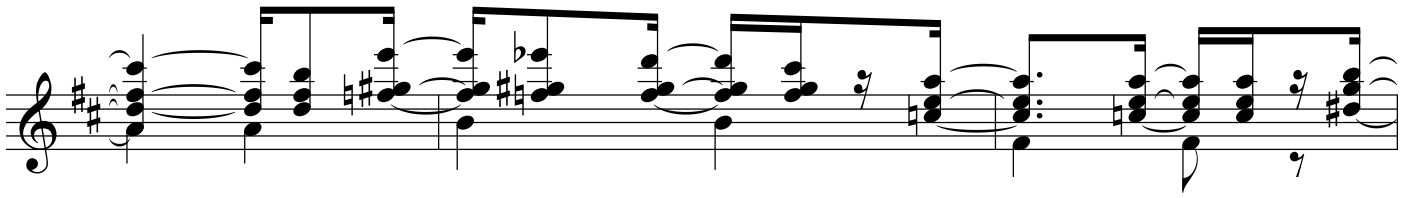

51

First musical staff, treble clef, key signature of two sharps (F# and C#). It features a complex melodic line with many beamed eighth and sixteenth notes, and a bass line with dotted notes and rests.

Second musical staff, treble clef, key signature of two sharps. It continues the melodic and bass lines from the first staff, with some notes marked with accents.

Third musical staff, treble clef, key signature of two sharps. The melodic line shows some chromatic movement, and the bass line includes a double bar line.

Fourth musical staff, treble clef, key signature of two sharps. This staff contains a dense section of music with many beamed notes and some 'x' marks above notes, possibly indicating fingerings or specific articulation.

Fifth musical staff, treble clef, key signature of two sharps. It features a mix of melodic runs and chordal textures, with some notes marked with 'x'.

Sixth musical staff, treble clef, key signature of two sharps. The music continues with intricate melodic patterns and a steady bass line.

Seventh musical staff, treble clef, key signature of two sharps. This is the final staff on the page, showing a continuation of the complex musical texture.

First musical staff, measures 1-4. Treble clef, key signature of two sharps (F# and C#). The staff contains complex rhythmic patterns with eighth and sixteenth notes, often beamed together. The bass line consists of quarter notes and eighth notes.

Second musical staff, measures 5-8. Continues the complex rhythmic patterns from the first staff.

Third musical staff, measures 9-12. Measure 9 is marked with a '90'. The patterns continue with some changes in the bass line.

Fourth musical staff, measures 13-16. The bass line becomes more active with eighth notes.

Fifth musical staff, measures 17-20. Measure 17 is marked with a '105'. The bass line features a steady eighth-note accompaniment.

Sixth musical staff, measures 21-24. The bass line continues with eighth notes, and the treble part has some rests.

Seventh musical staff, measures 25-28. The bass line continues with eighth notes, and the treble part has some rests.

simile ... and fade.....