

1

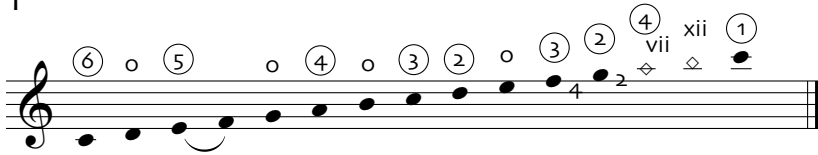

2

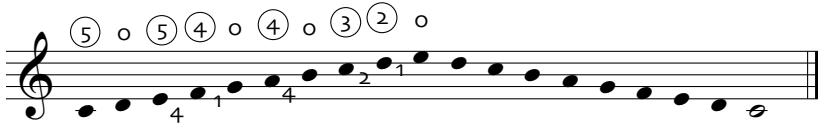

3

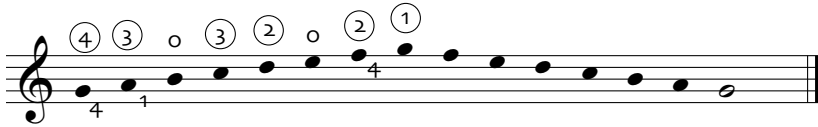

4

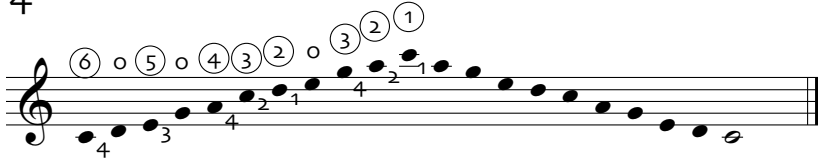

5

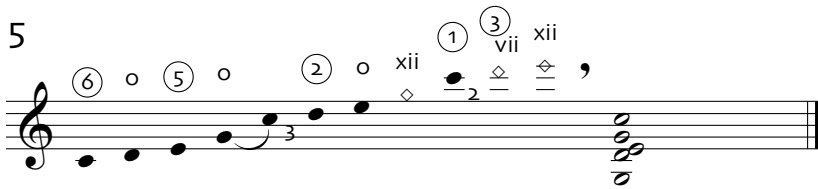

6

(Rt Hand)

7

8

9

10

etc.

11

12

13

14

15

16

C III (hinge) →

17

18

19

20

21

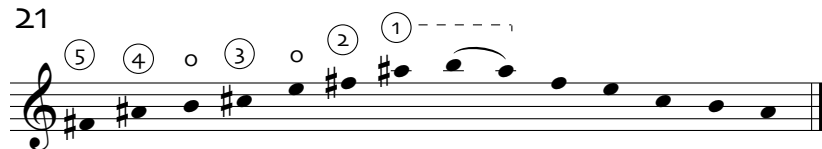

22

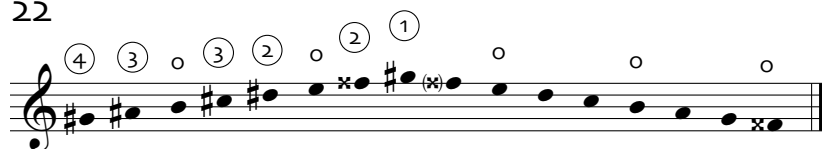

23

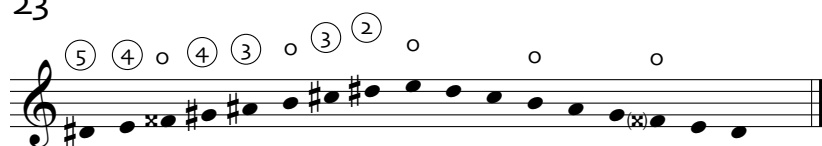

24

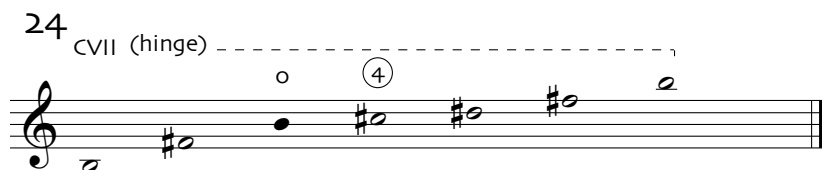

25

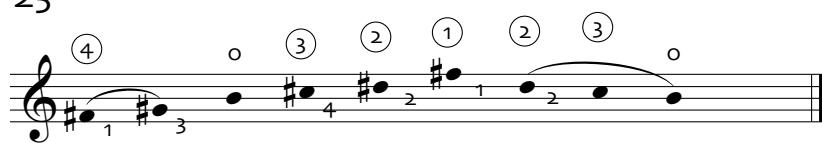

26

27

28

29

30

31

⑥ ⑤ ○ ○ ④ 1/2 C II ----- ○ ○

4 #

32

⑤ ○ ⑤ ○ ④ ③ ○ ②

1 1

33

○ ⑥ ○ ⑤ ○ ○ xii

(Rt Hand)

34

○ ⑥ ⑤ ○ ⑤ ④ ○ ③ ② ○ ②

35

○ xii ⑤ ④ ○ ③ ○

4 # 1 # 2 1

36

37

38

39

40

41

42

43

44

45

46

xii (5) o (4) o (3) o (2) xii

(Rt Hand)

47

(6) o (5) (4) o (4) (3) o (1)

48

(5) o (5) (4) o (4) (3) (2) o (2) (1)

49

(6) o (5) o (4) o (3) o (2) (4) (1) (3) xii (3) v

vii vii xii v

50

(6) (5) o (5) (4) o (4) o (3) (2) o (2) (1)

OR #

51

52

53

54

55

61

62

63

64

65

66

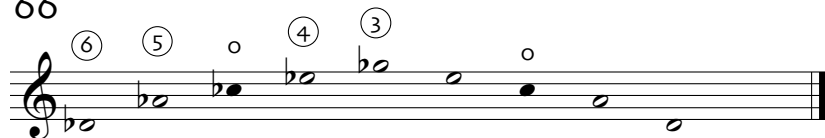

67

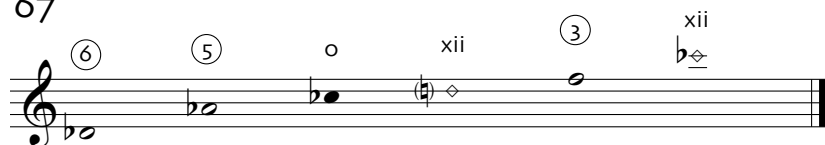

68

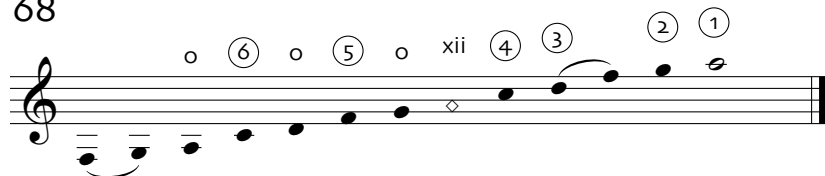

69

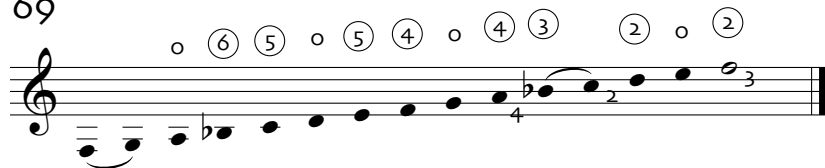

70

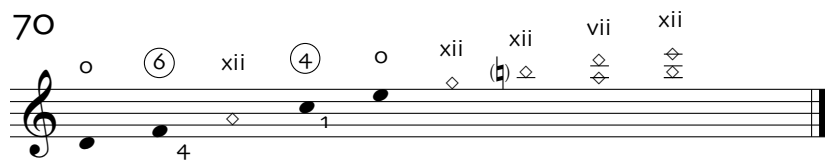

71

72

73

74

75

76

77

78

79

80

(Rt Hand)

81

(Rt Hand)

82

8va

83

84

85

(Rt Hand)

86

87

88

89

90

91

92

93

94

95

96

97

98

99

100

101

102

103

104

105

106

107

108

109

110

111

112

113

114

115

116

117

118

119

120

126

xii o (5) o o xii (2) (1) xii

127

128

129

130
