

C

Bm

A

G#m

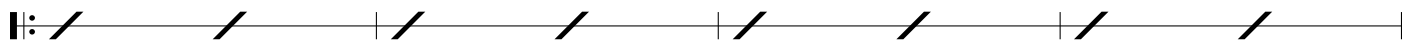

F#

Fm

Eb

Dm

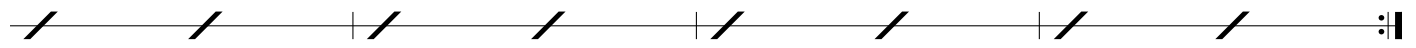

CΔ

DΔ

EΔ

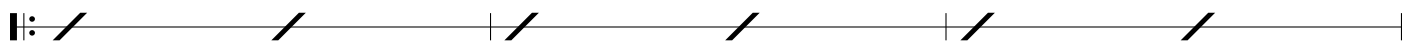

F#Δ

AbΔ

BbΔ

CΔ9

F#m9

BΔ9

Fm9

BbΔ9

Em9

AΔ9

Ebm9

AbΔ9

Dm9

GΔ9

C#m9

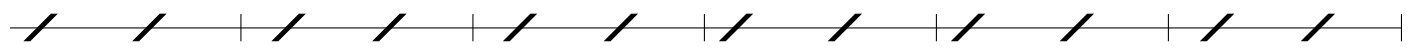

F#Δ9

Cm9

FΔ9

Bm9

EΔ9

Bbm9

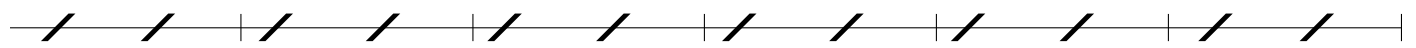

EbΔ9

Am9

DΔ9

Abm9

DbΔ9

Gm9

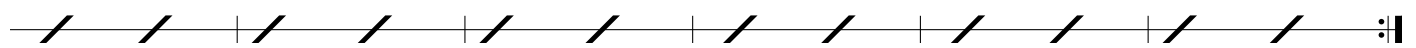

Plagal Sequence
Major Triads

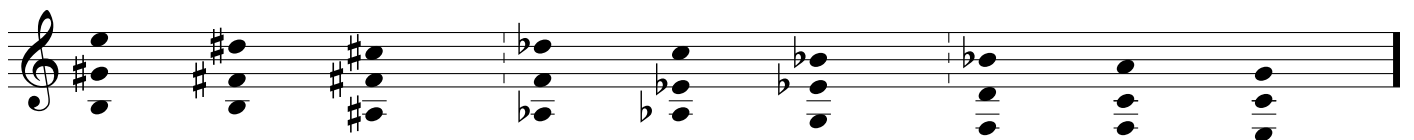
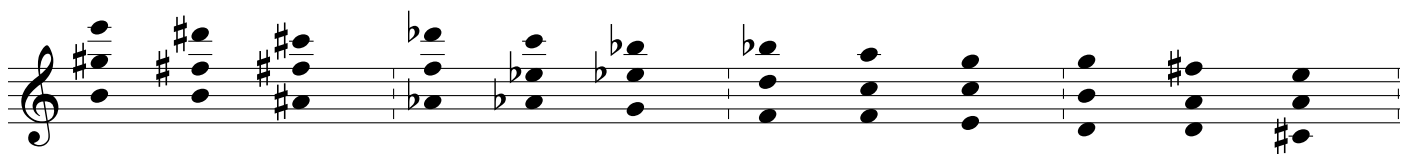
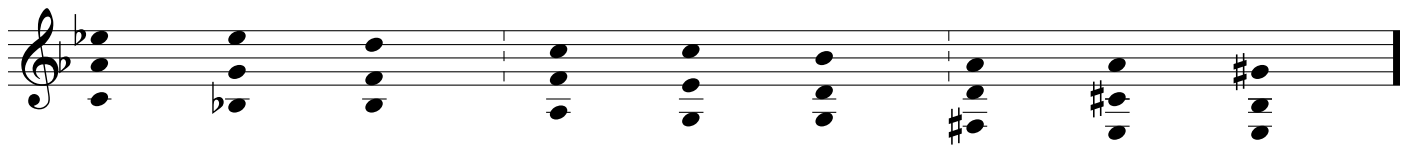
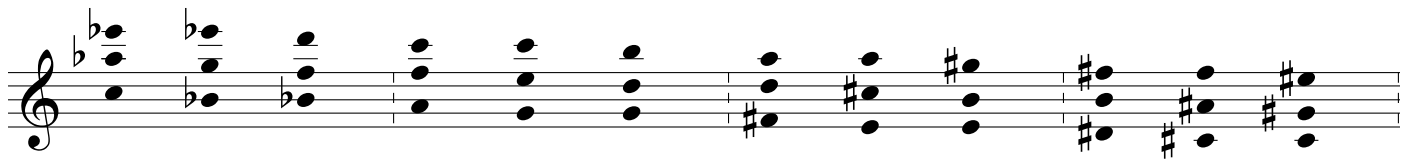
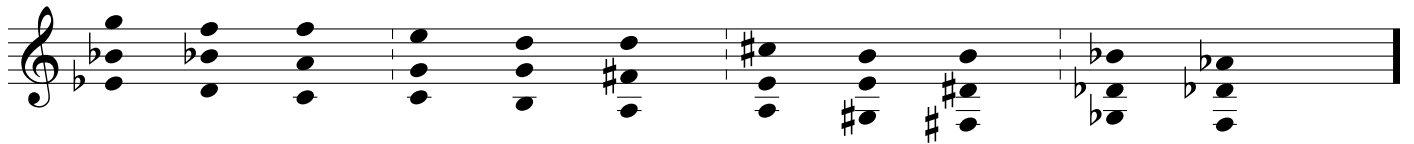
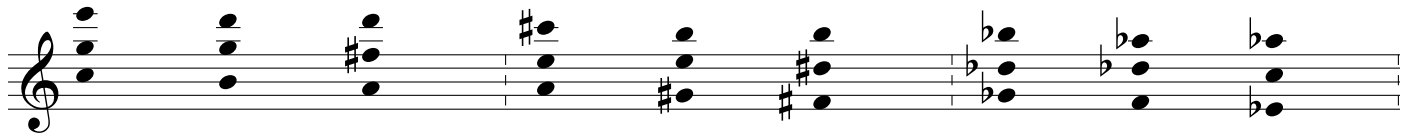

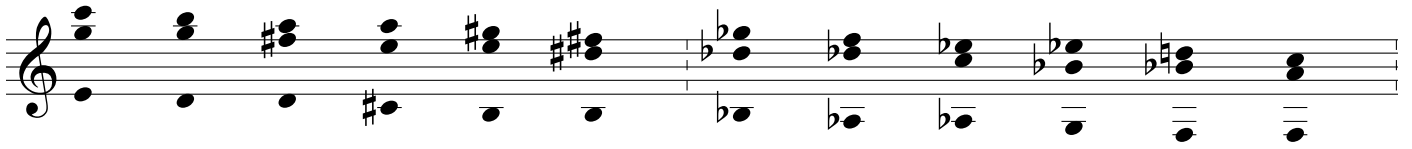

Plagal:
sus4 Sequence

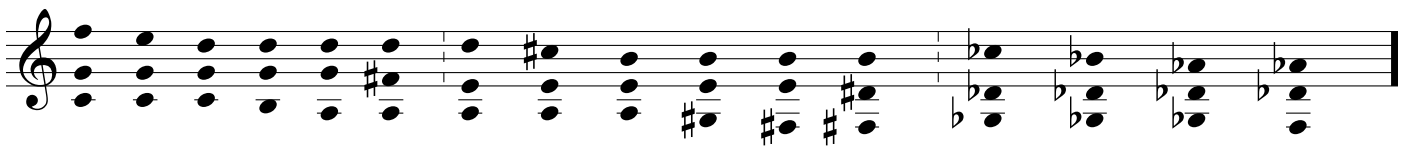
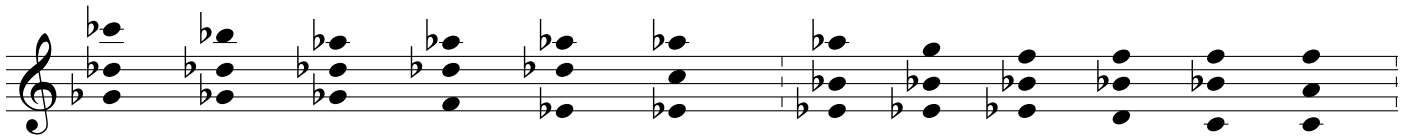
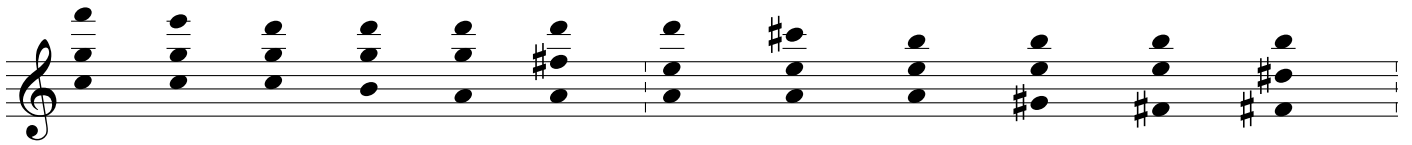

Minor Plagal
sequence

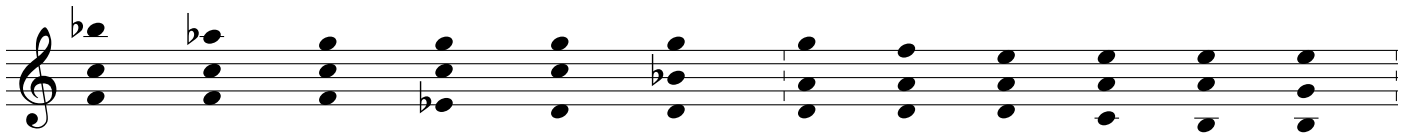
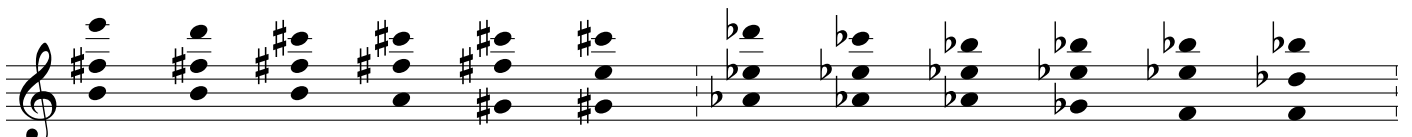
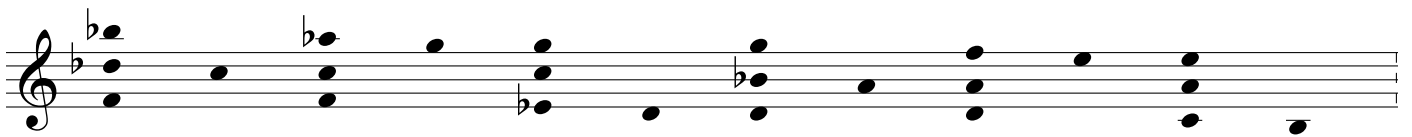
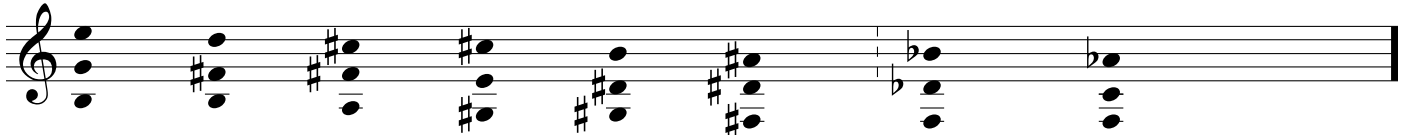
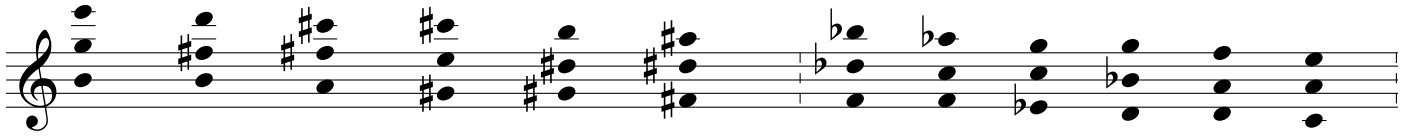

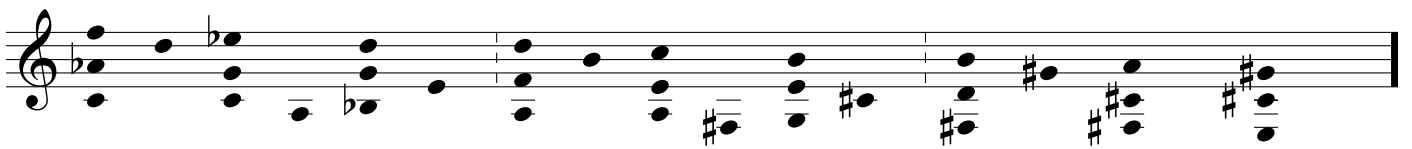
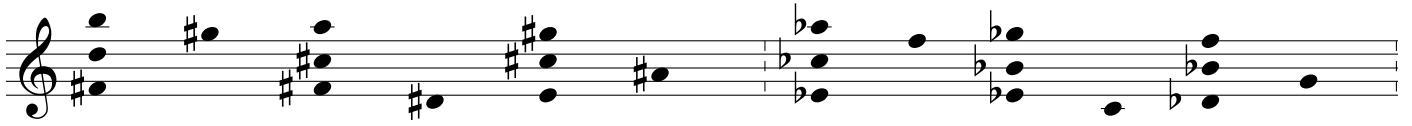
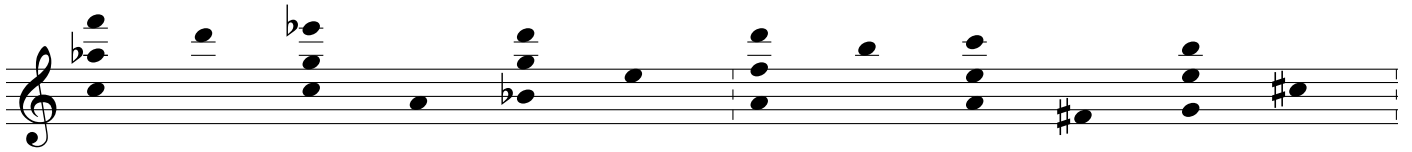

Contiguous Triads: Progression by Thirds

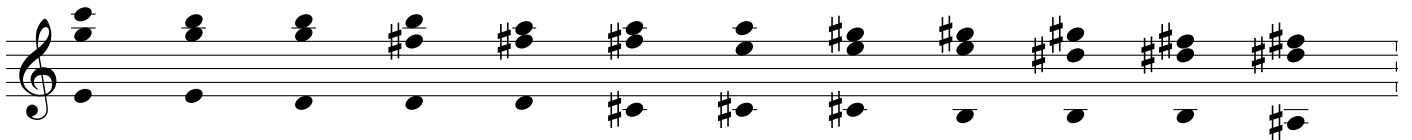
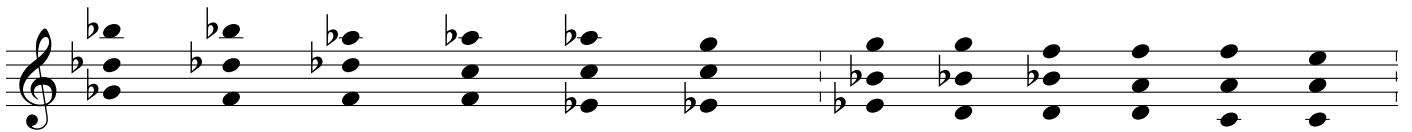
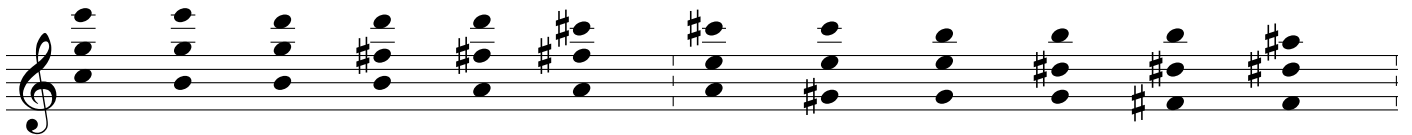

Sequential Triads

Empty musical staff 3: Treble clef.

Empty musical staff 4: Treble clef.

Empty musical staff 5: Treble clef.

Empty musical staff 6: Treble clef.